

Access to all of your roofs in the palm of your hand.

Go ahead.....Push the Button.

FCS gives you access to the information on your own terms. Whether you are in your office, at your home or in the field you get to the information you need.



Sites

Sites gives you access to all your facilities. Search, filter, sort, map and report on the data at the push of a button.



Dispatch

Dispatch allows you to get the service you need fast.



Reports

Reports allows you to compile the information you need fast with customizable reports that export to Excel.



Mobile Applications

FCS has mobile platforms that give users remote access to the properties they are responsible for.

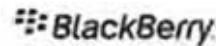

Brought to you by:

Kinda' gives new meaning to the term "Remote Control".

On Top Since 1879
J.D. CANDLER ROOFING COMPANY

FCS Sites Dashboard gets you to the data you need.



Sites Dashboard

Sites Dashboard gives you quick access to all of your facilities. Whether you are at your desktop or in the field with a mobile device, the dashboard gets you to the



Email Roof related inquiries in the system to create a permanent record of all corresponded related to that property. 

Bcc House Account Lloyd Carr Bill Edwards Derek
 Eddie Aulich Jake Coghlin Jim Edwards Diane
 Matthew Baggett Quinn Conn Danny Evans Jesse
 Kathy Bock Martin Covert Michael Everett Jesse
 Jeff Broderick David DeLima Jason Figler Jack

Company Header:

Header:

Default Text:

Subject:

Message:

Check the properties you are interested in visiting and map their locations at the click of a button. 

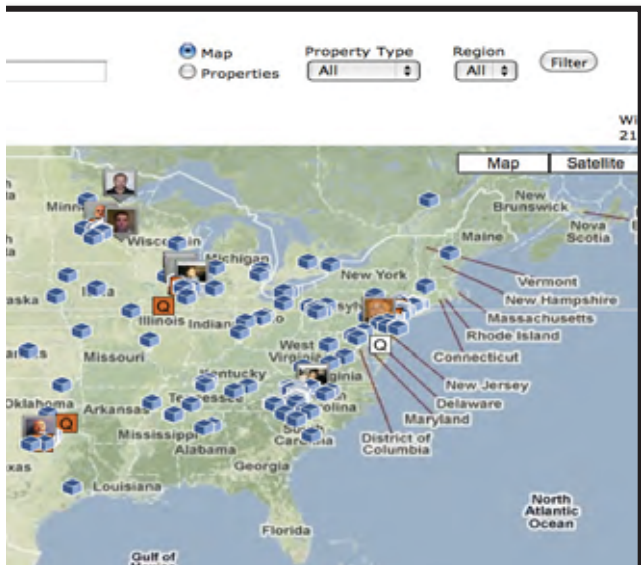



Mike Kelly
Thursday, April 21, 2011 5:26 PM

Sites: 43
Roof Sections: 12
Sq/Ft: 3,095,000.00
Average Grade: D

SITES



DISPATCH



Comments (1) | **Sites** | **Service Dispatch** | **Bid Procurement**

Map Selected Sites

<input checked="" type="checkbox"/>	Name ▲▼	Site
<input checked="" type="checkbox"/>	Bala Cynwyd Post Office	E
<input checked="" type="checkbox"/>	Champlin Main Post Office-Area A,B,C,	C
<input checked="" type="checkbox"/>	Fox Valley Mail Processing	A
<input checked="" type="checkbox"/>	General Mail Facility Ft Lauderdale	F
<input checked="" type="checkbox"/>	Loring Station	M
<input checked="" type="checkbox"/>	Melbourne Suntree Branch Post Office	M
<input checked="" type="checkbox"/>	St. Peters Main Post Office	S
<input checked="" type="checkbox"/>	United States Postal Service	Y

 Get to the properties you need to access with Search, filter, and sort tools.

Search Companies

Company:

Zip: miles

 Print Reports in HTML and PDF formats that email from the system.

 Export data to excel to build your own reports in seconds.



Easy to access, easy to navigate roof reports.



Site Inspection Reports

The simplicity of the RoofReport is what makes it so popular with facility managers. The information you need in an easy to understand, easy to access format built around a user friendly platform.

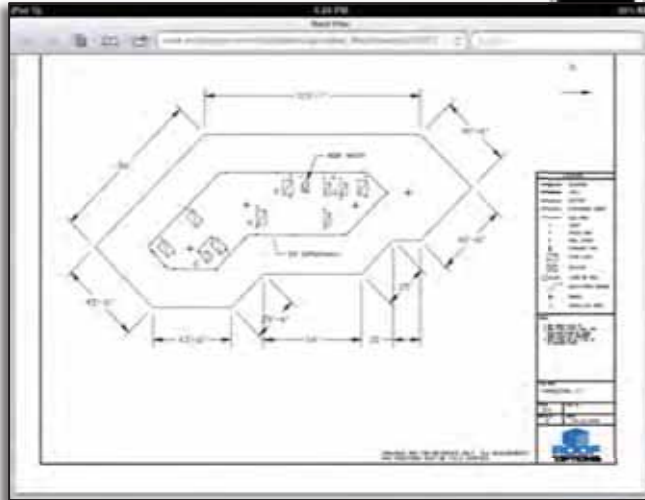

Drawings, attachments, warranties and all other correspondence related to the facility

Observations

Observations in vibrant large pictures and fast loading video.



Recommendations

Recommendations driven by quality supporting information and easy to understand grading.

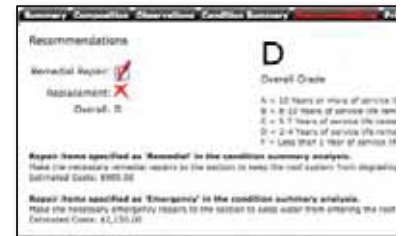

Condition Summary

Condition summary that quantifies the condition and the expected useful life.

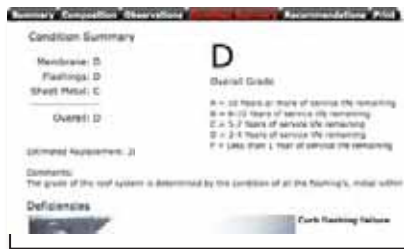

Composition



On Top Since 1879
J.D. CANDLER ROOFING COMPANY

Control of leak dispatch for all your properties.



Service Dispatch Command Center

The Service Dispatch Command Center gives you access to the tools to make things happen within the FCS Platform. Issue and track work orders from dispatch to resolution.



Dispatch from your desktop or mobile device.

ID	Priority	Location	Dispatched	Arrival ETA	In Progress	Resolved	Confirmed	Invoice
1353	Emerg	CLK/HP-1 Old Country Road - Entire Facility	03/21/2011 01:15:33 PM EST	03/22/2011 01:00:00 PM EST	03/22/2011 10:02:24 AM EST	03/22/2011 04:14:02 PM EST	03/22/2011 04:16:43 PM EST	03/22/2011 04:51:17 P
1323	Urgent	CLK/HP-1 Old Country Road - Entire Facility	03/16/2011 10:55:31 AM EST	03/18/2011 11:00:00 AM EST	03/18/2011 07:32:18 AM EST	03/18/2011 05:09:50 PM EST	03/18/2011 05:12:05 PM EST	03/18/2011 05:21:11 P
1277	Emerg	CLK/HP-1 Old Country Road - Entire Facility	03/11/2011 10:38:33 AM EST	03/11/2011 02:00:00 PM EST	03/11/2011 10:59:32 AM EST	03/11/2011 06:20:46 PM EST	03/11/2011 06:21:07 PM EST	03/11/2011 06:26:21 P
1266	Sched	CLK/HP-90 Merrick Avenue	03/09/2011	03/14/2011	03/14/2011	03/14/2011	03/14/2011	03/14/2011



Map out dispatches to understand problem areas and the impact of severe storms to allocate resources where they are needed.



Brought to you by:

On Top Since 1879
J.D. CANDLER ROOFING COMPANY

Package Style Tracking

Dispatched	Arrival ETA	In Progress	Resolved	Confirmed
02/04/11 04:36:49 PM CST	02/04/11 05:00:00 PM CST	02/04/11 04:41:44 PM CST	02/06/11 04:45:06 PM CST	02/06/11 04:45:40 PM CST

Work orders and dispatches are tracked and time stamped at every stage so you know the exact status of your projects.

Email confirmations of the advancement from stage to stage can be set up for individuals who need to be kept in the loop on it's progress. Invoices automatically generate as the ticket is closed out.

Site Contact: John Doe
 Date Dispatched: 02/08/2011
 Time Dispatched: 04:36:49 PM

Priority: Emergency
 Notes: We have a major leak in the NW corner of the waiting room.

Problem Description: The wall flashing around the penthouse was failing due to the UV damage of the foam which provided the waterproofing. Due to the damage leaking has occurred around this area.
 Correction: The wall flashing around the penthouse was cleaned of all dirt and debris. NP1 caulking was used to fill in spaces of the wood siding where needed, then an elastomeric coating was applied to reveal the wall flashing to bring back the proper waterproofing.

DATE	AMOUNT
01/21/2011	95.00
02/06/11	375.00
SUBTOTAL	\$470.00
DISCOUNT	\$0.00
PROMOTIONAL	\$0.00
TOTAL	\$470.00

Please make all checks payable to: RoofOptions LLC



Work Performed (02/08/2011)
 2 tubes of caulk
 3 patches

Innovative Mobile APP keeps you up to date on leak call progress.

The Service Dispatch App connects certified FCS Contractors to the FCS Platform and allows the resolution to be confirmed in real time and audited for compliance with your service standards.

1. Punch In.



2. Problem



3. Solution



4. Location

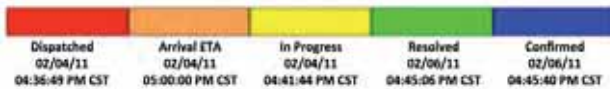

facilitycontrolsystems

Site Contact:
John Doe
jdoe@fcs.com

Distributed By: RoofOptions
Date Dispatched: 02/08/2011
Time Dispatched: 04:36:49 PM

Priority: Emergency
Notes: We have a major leak in the NW corner of the waiting room.

Dispatched	Arrival ETA	In Progress	Resolved	Confirmed
02/08/11	02/08/11	02/08/11	02/08/11	02/08/11
04:36:49 PM CST	05:00:00 PM CST	04:41:44 PM CST	04:45:06 PM CST	04:45:40 PM CST

Problem Description: The wall flashing around the penthouse was falling due to the UV damage of the foam which provided the waterproofing. Due to the damage, leaking has occurred around this area.

Correction: The wall flashing around the penthouse was cleaned of all dirt and debris. NFI caulking was used to fill in layers of the wood siding where needed, then an elastomeric coating was applied to reveal the wall flashing to bring back the proper waterproofing.



5. Punch Out.



6. FCS Audit



7. Invoice



8. Onsite Confirmation



Mobile Inspection App allows for remote auditing in real time.

Auditing for Consistency

The FCS App connects inspectors to the office so data collection can be monitored in real time.

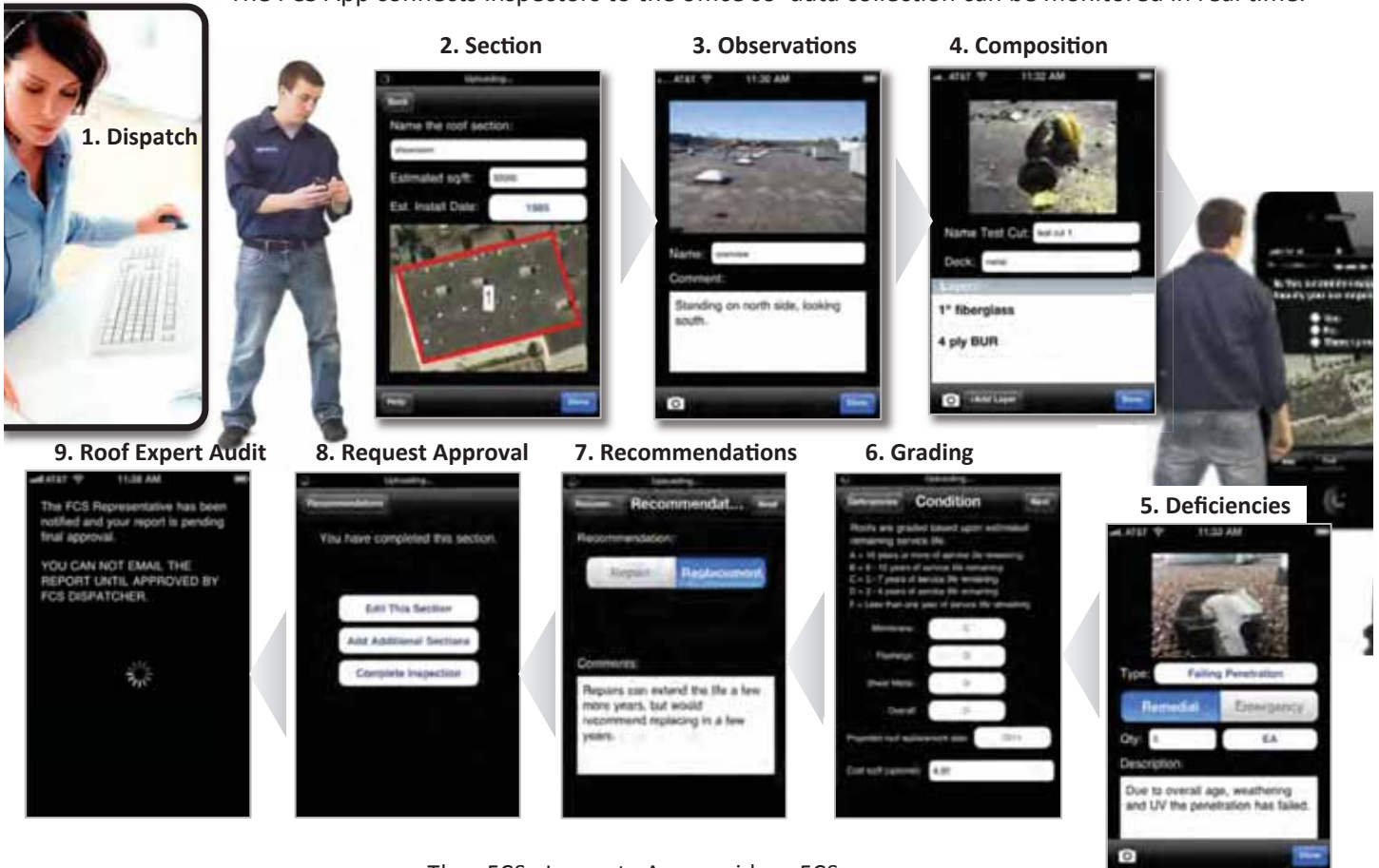

10. Corrections

FCS has reviewed the inspection and determined that the following changes are needed for approval:

need a few more observation photos on section 1.

It appears as if Section 2 is asphalt. Clarify composition.

Please click the "Back" button and make the suggested changes, then complete the inspection again to resubmit. If you need to discuss further please call.

1-855-NEED-FCS

The FCS Inspect App guides FCS Resources through the Inspection Process in a step by step methodology. Data is captured in real time and audited authorized office personnel. Reports are generated at the same time the inspection data is captured and are completed prior to the resource coming down the ladder. Reports are viewable from his mobile device in a PDF format.

11. Request Final Approval

Final Approval

At this point, your inspection is complete and it is ok to leave the site. Additional changes to the report will need to be made from the main database view.

Before a final PDF can be generated and emailed, another approval will be needed by an FCS representative. All repair costs and recommendations will be reviewed.

Request Final Approval

Exit Inspection

12. Auditing

The data you have collected is being verified by an FCS representative to be sure you will not need to return to gather more information for a complete report.

A rectification has been sent to the FCS representative and approval is pending.

Please stand by...

Do not leave the site until approval is complete. If no response within 10 minutes, please call 1-855-NEED-FCS

On Top Since 1879
J.D. CANDLER ROOFING COMPANY

13. PDF Report Generation on Mobile Device.

Flexible Online Facility Management Solution

Facility Control System

FCS is more than just a database to store information. It is a real time Facility Control System. The system becomes the way work is performed and records the actions in real time so that you do not have to go back in the system to enter data to be able to generate the reports you need.

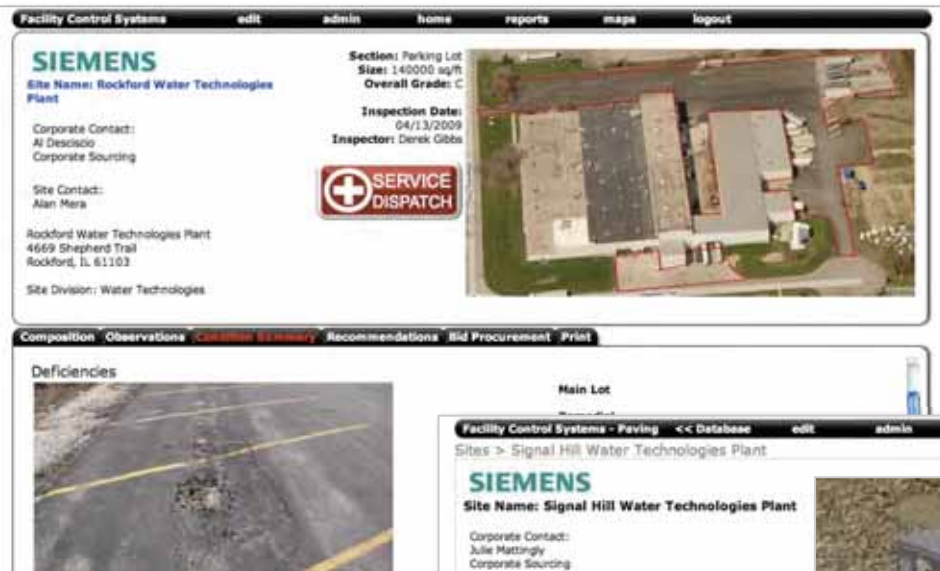

Scalable

The FCS solution is programmed with tables that accommodate a lot more than roofing. FCS allows you to manage Roofing, Paving, HVAC, and Walls in the same platform by simply adding modules.

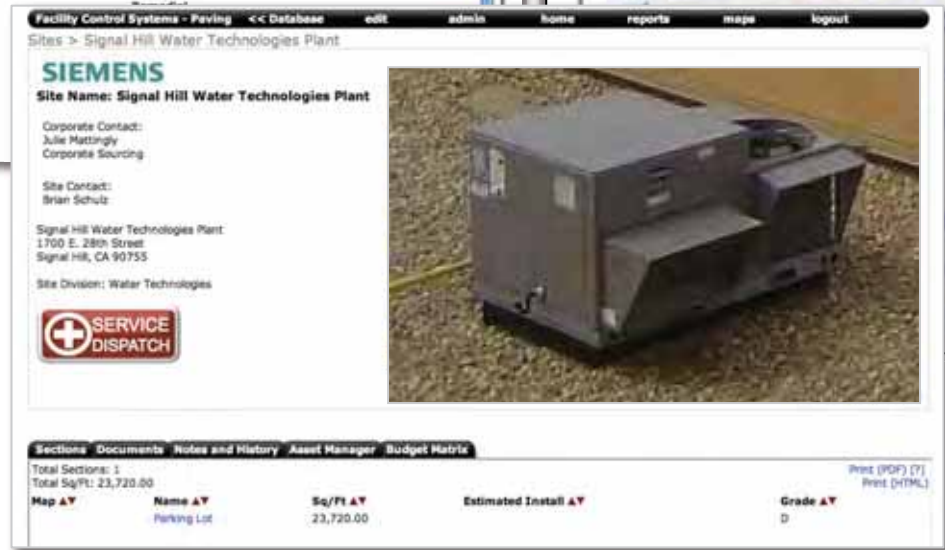

Flexible

At FCS we do not offer an out of the box solution. We are Enterprise Operating Systems developers. We craft the Facility Management tool to fit your specific needs.

Provided by FCS Certified Provider:

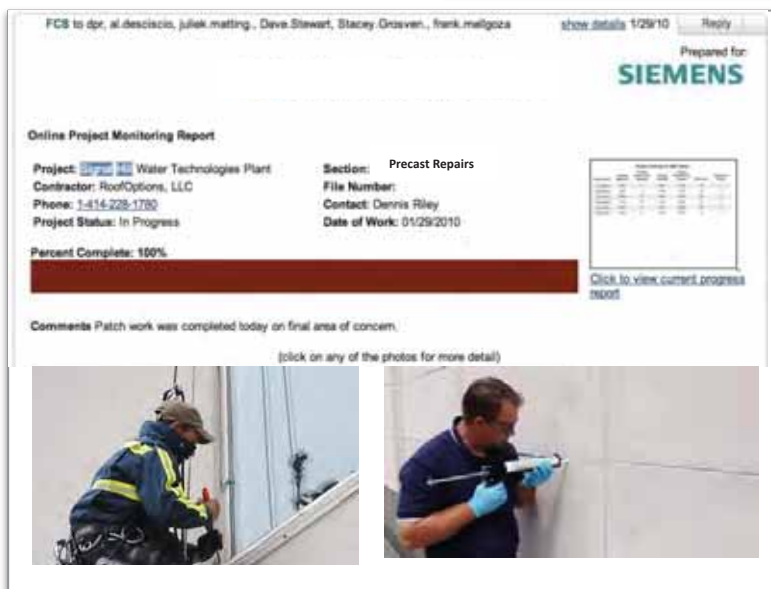

On Top Since 1879
J.D. CANDLER ROOFING COMPANY